Ant. 1 g.

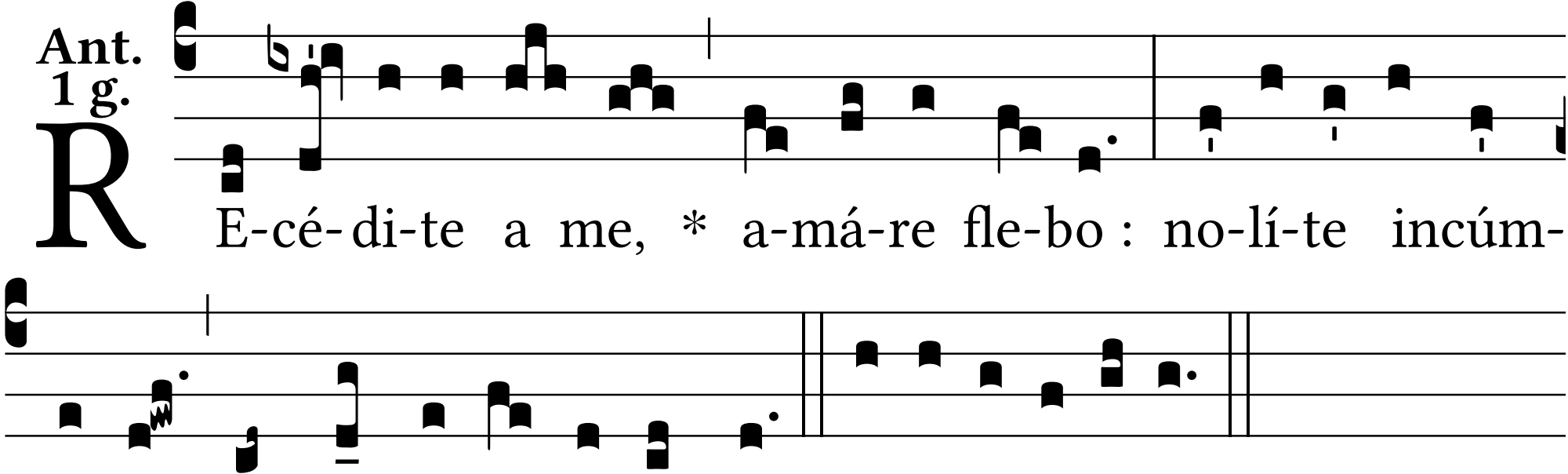
R
E-cé-di-te a me, * a-má-re fle-bo : no-lí-te incúm-
be-re ut conso-lé-mi-ni me. E u o u a e.