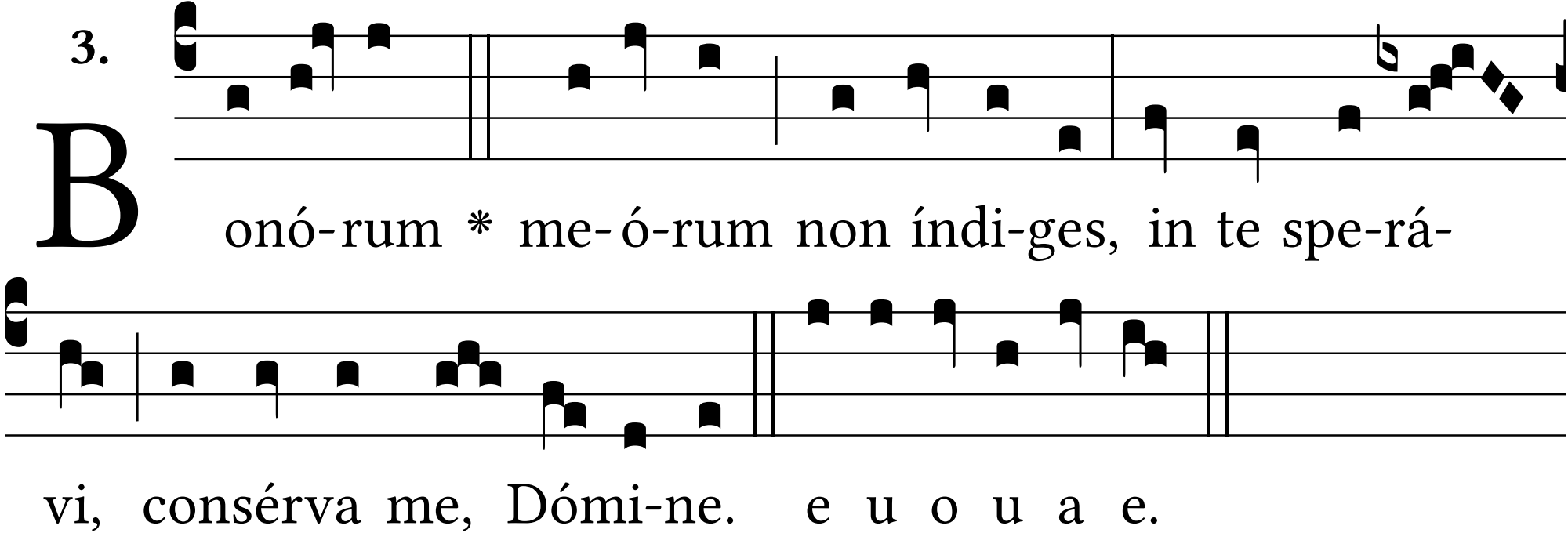
3.
B
onó-rum * me-ó-rum non índi-ges, in te spe-rá-
vi, consérva me, Dómi-ne. e u o u a e.