Ant. 8 c.

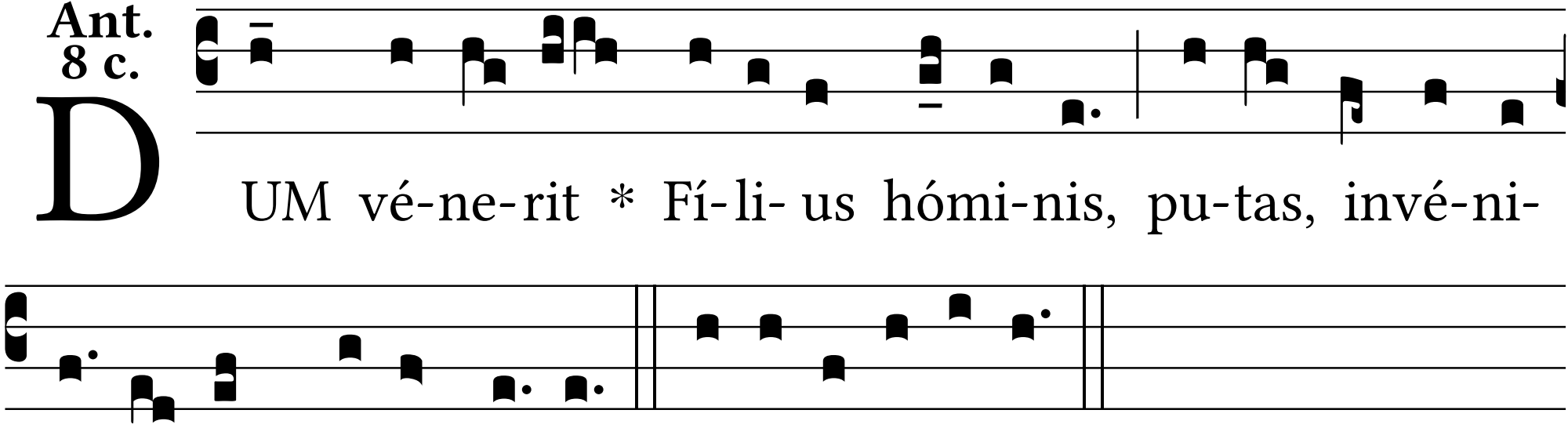
DUM vé-ne-rit * Fí-li- us hómi-nis, pu-tas, invé-ni-
et fi-dem super terram? E u o u a e.