Ant. 8.

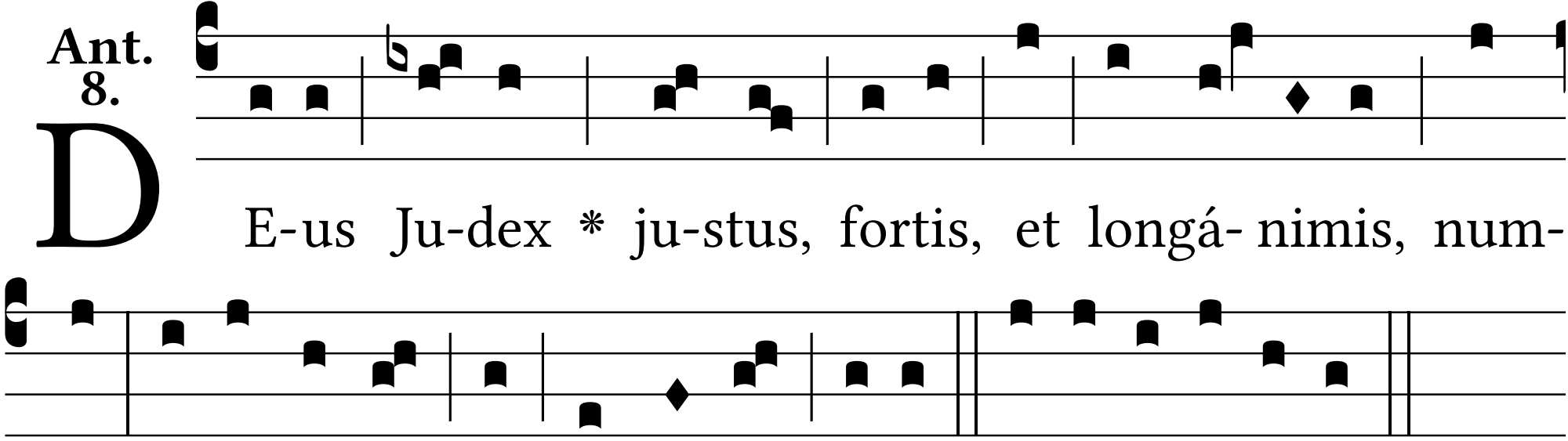
DEus Judex * justus, fortis, et longánimis, num-
quid irascétur per síngulos dies. E u o u a e.