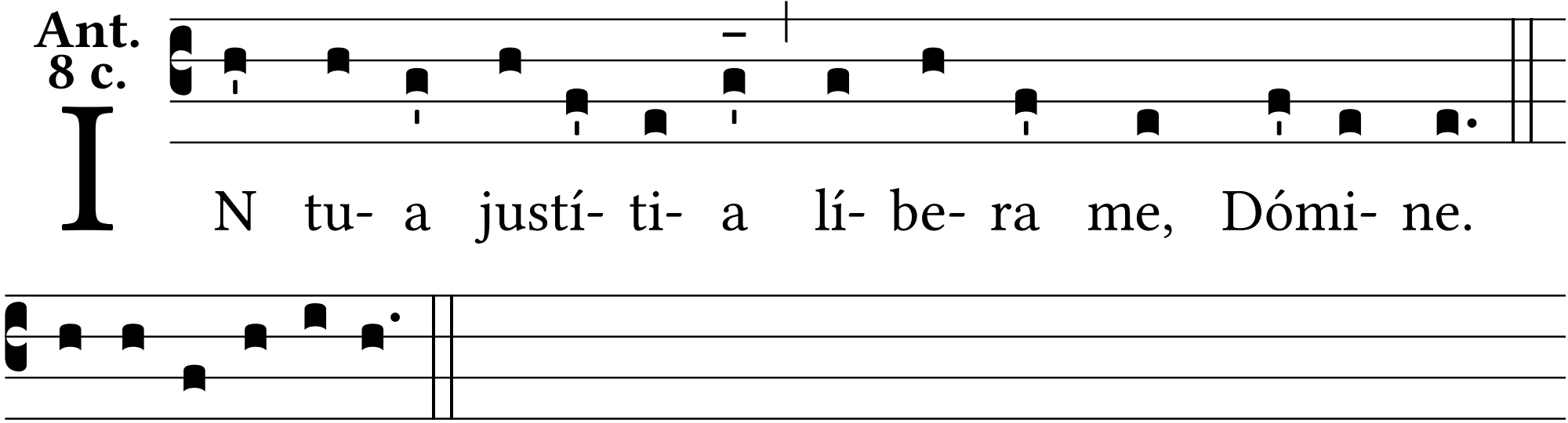**Ant. 8 c.**