Ant. 6.

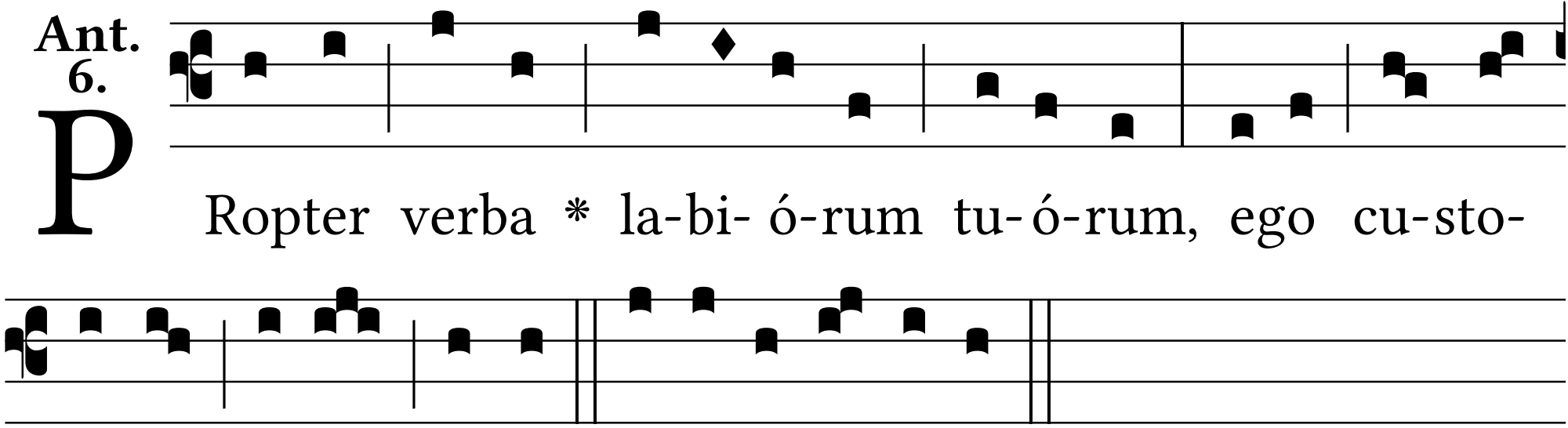
Ropter verba * la-bi- ó-rum tu- ó-rum, ego cu-sto-
dí-vi vi- as du-ras. E u o u a e.