Ant. 7.

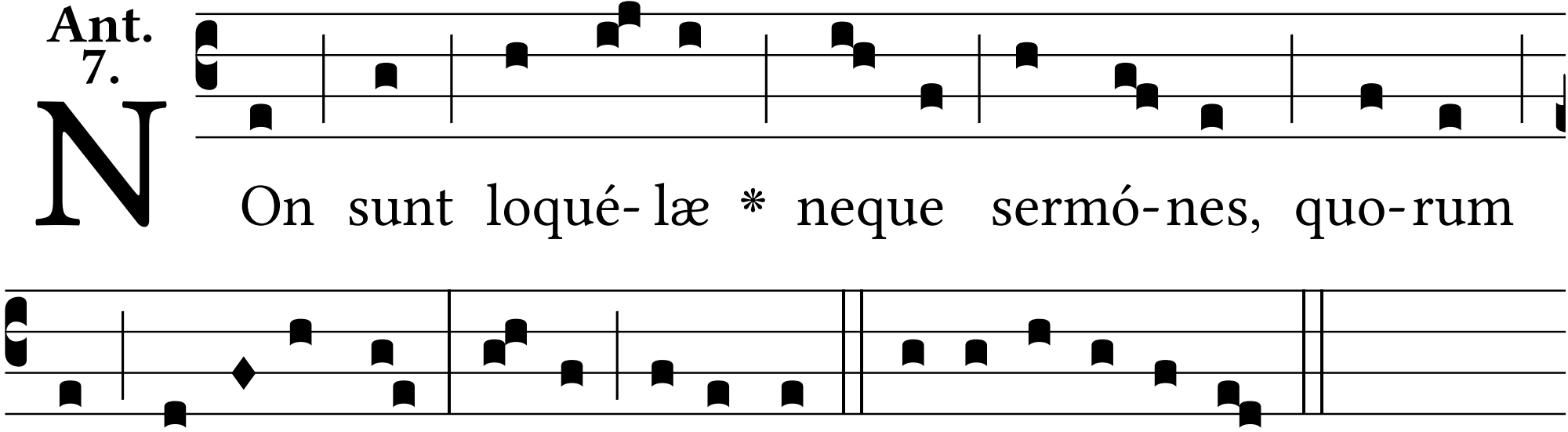
N
On sunt loqué- læ * neque sermó-nes, quo-rum
non audi- ántur vo-ces e- ó-rum. E u o u a e.