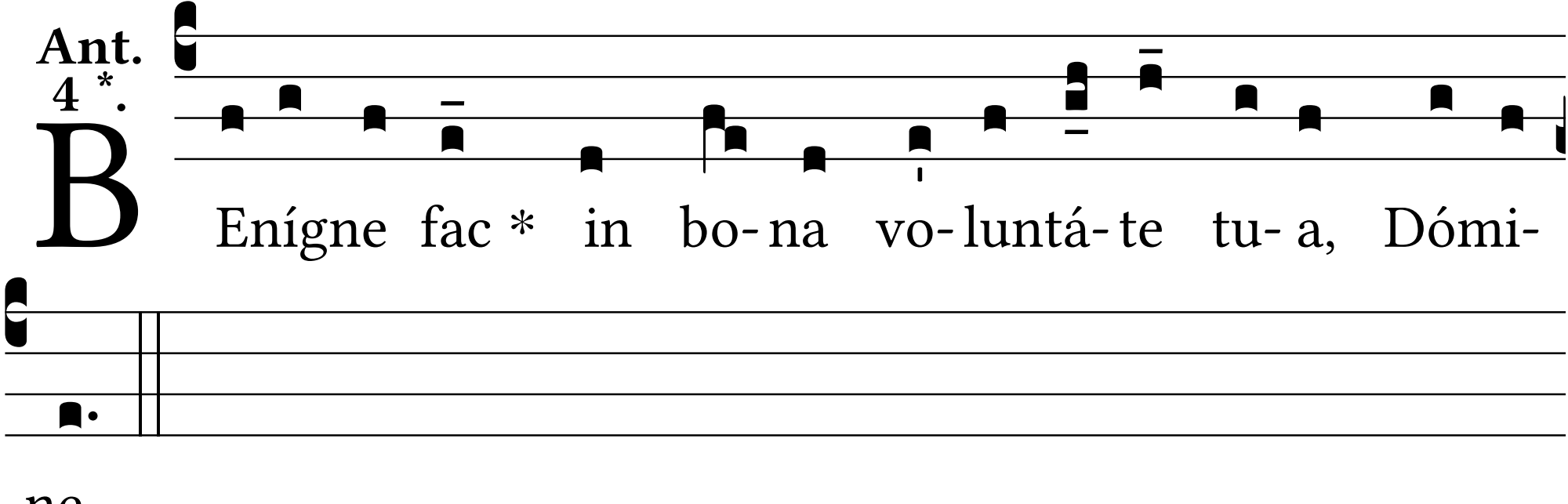
Ant. 4 *.
B
Enígne fac * in bo- na vo- luntá- te tu- a, Dómi-
ne.