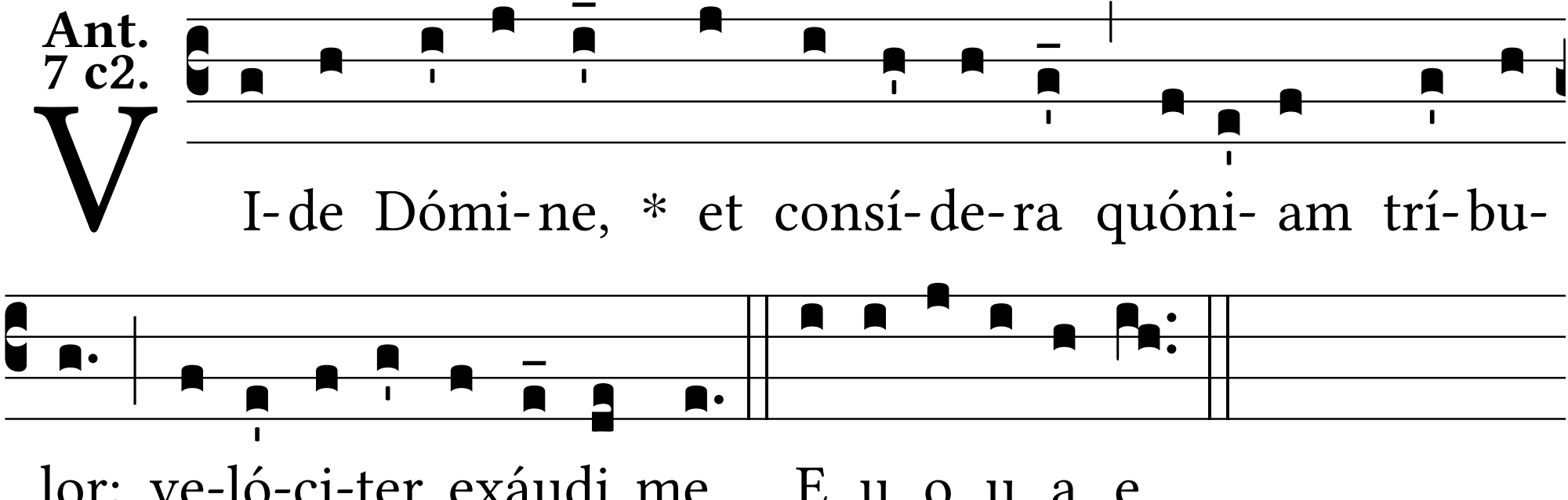
Ant.
7 c2.
V
I- de Dómi- ne, * et consí- de- ra quóni- am trí- bu-
lor: ve- ló- ci- ter exáudi me. E u o u a e.