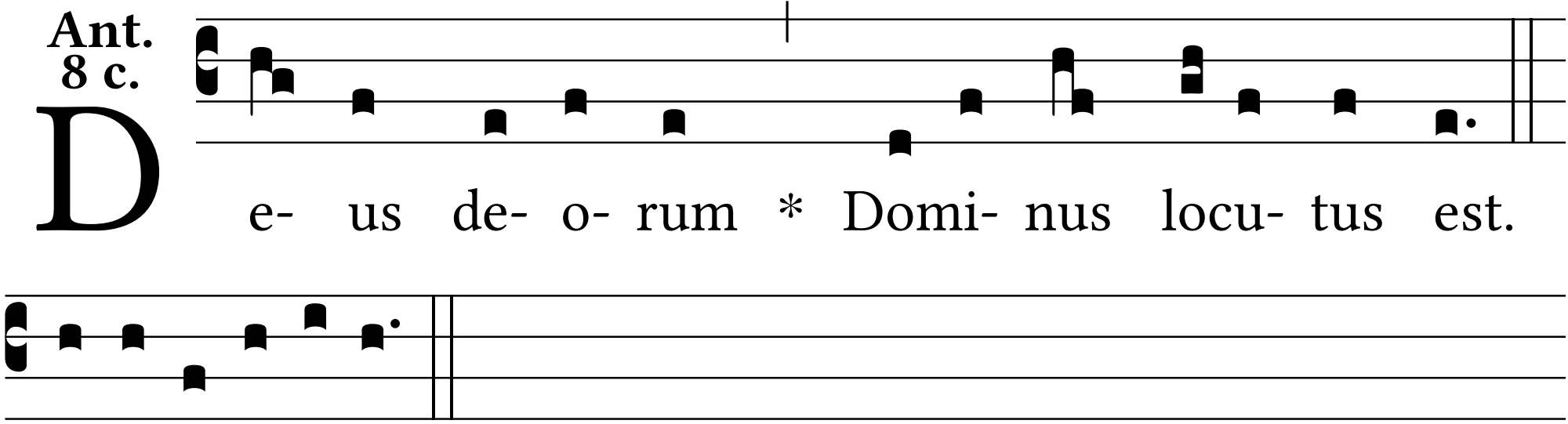Ant. 8 c.