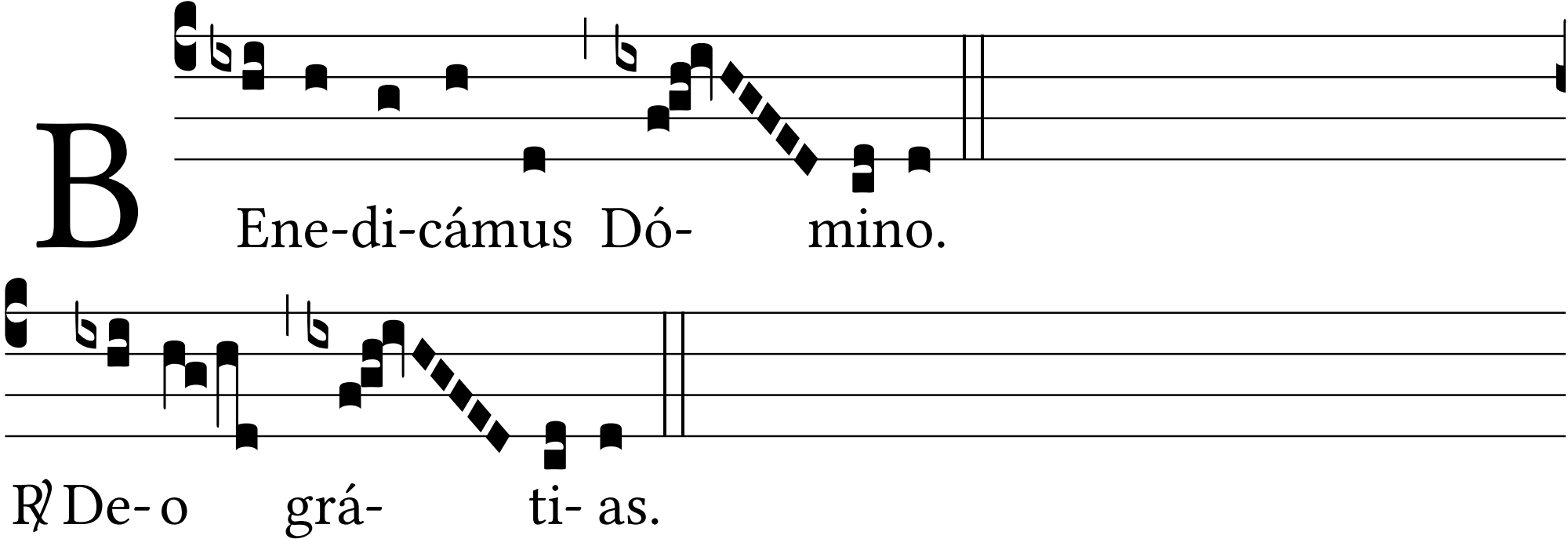
B
Ene-di-cámus Dó- mino.
℟ De- o grá- ti- as.