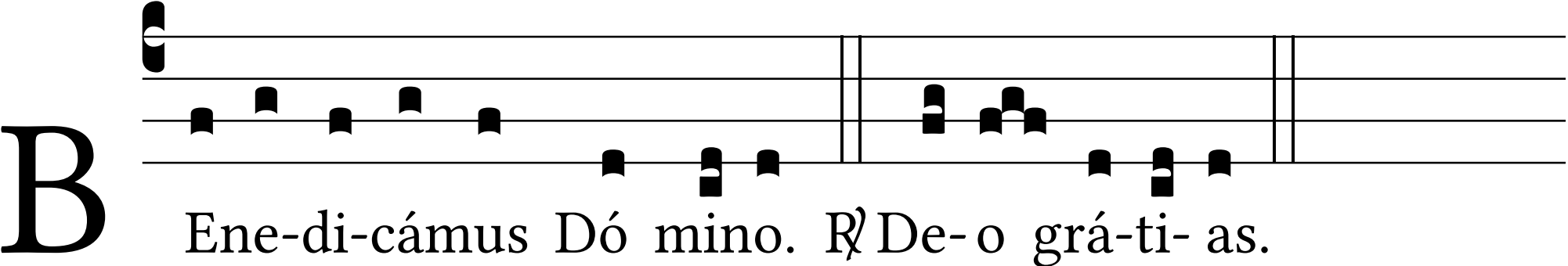
B
Ene-di-cámus Dó mino. ℟ De- o grá-ti- as.