Ant. 4 E.

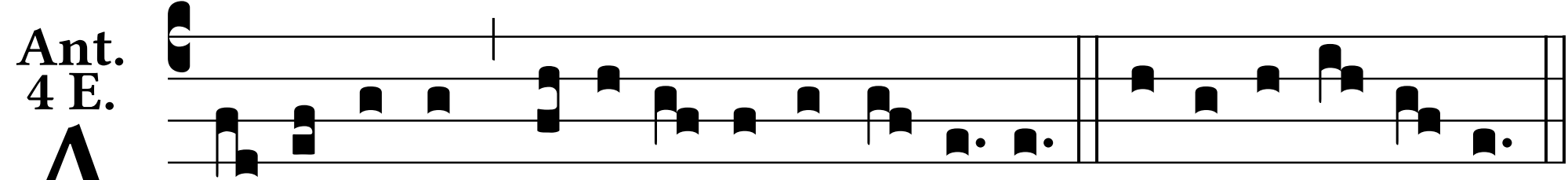

A l- le-lu-ja * alle-lu-ja al-le-lu-ja. E u o u a e