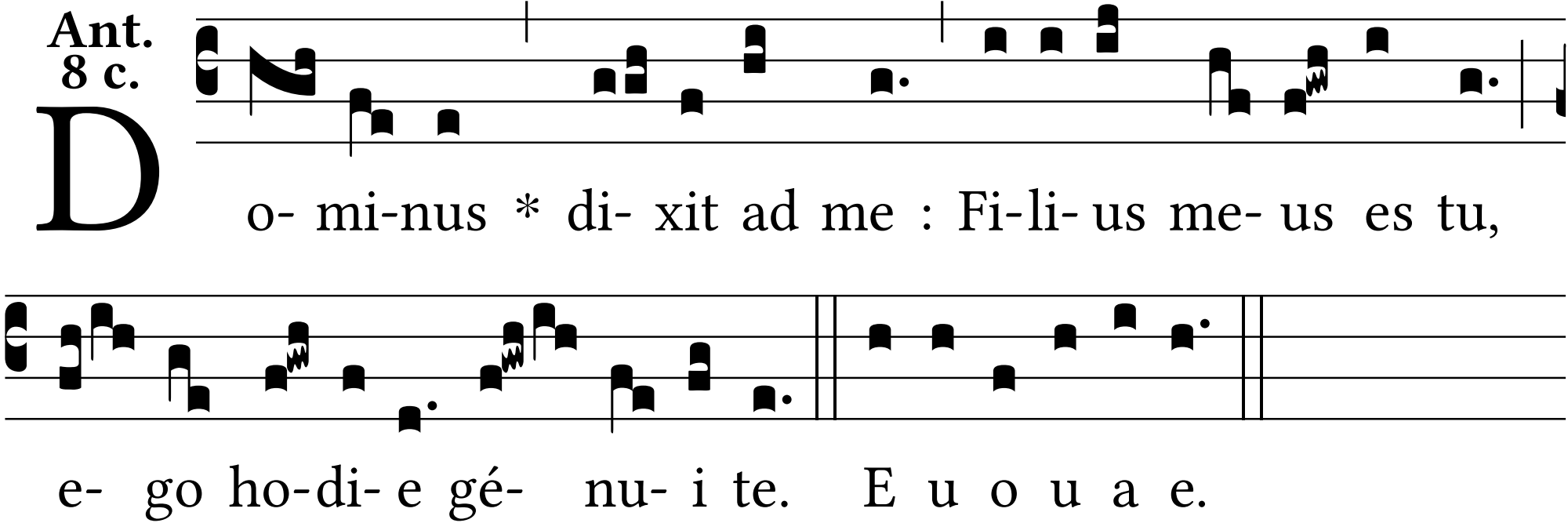
Ant.
8 c.
D
o- mi-nus * di- xit ad me : Fi-li- us me- us es tu,
e- go ho-di- e gé- nu- i te. E u o u a e.