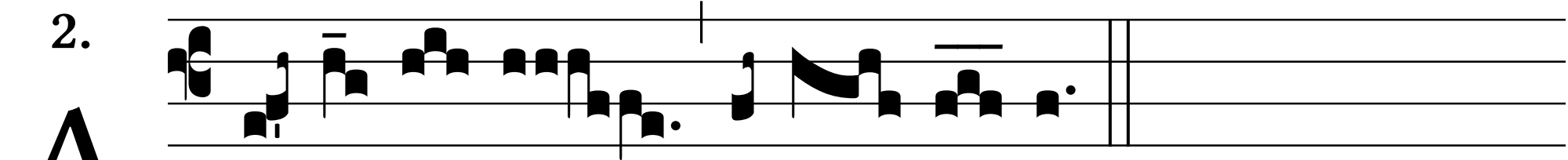2.