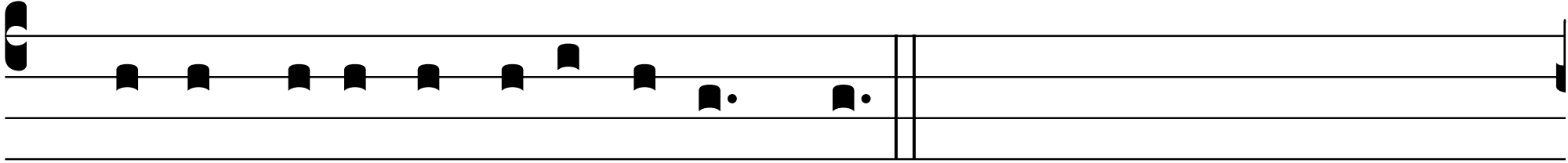

℣. Ca-ro me- a requi- éscet in spe.

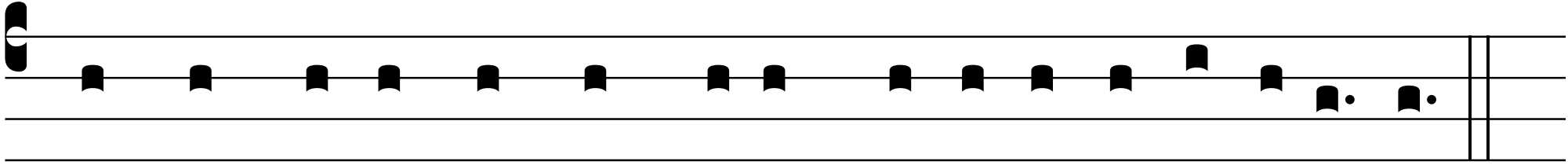

℟. Et non da-bis Sanctum tu-um vi-dé-re corrupti- ó-nem.