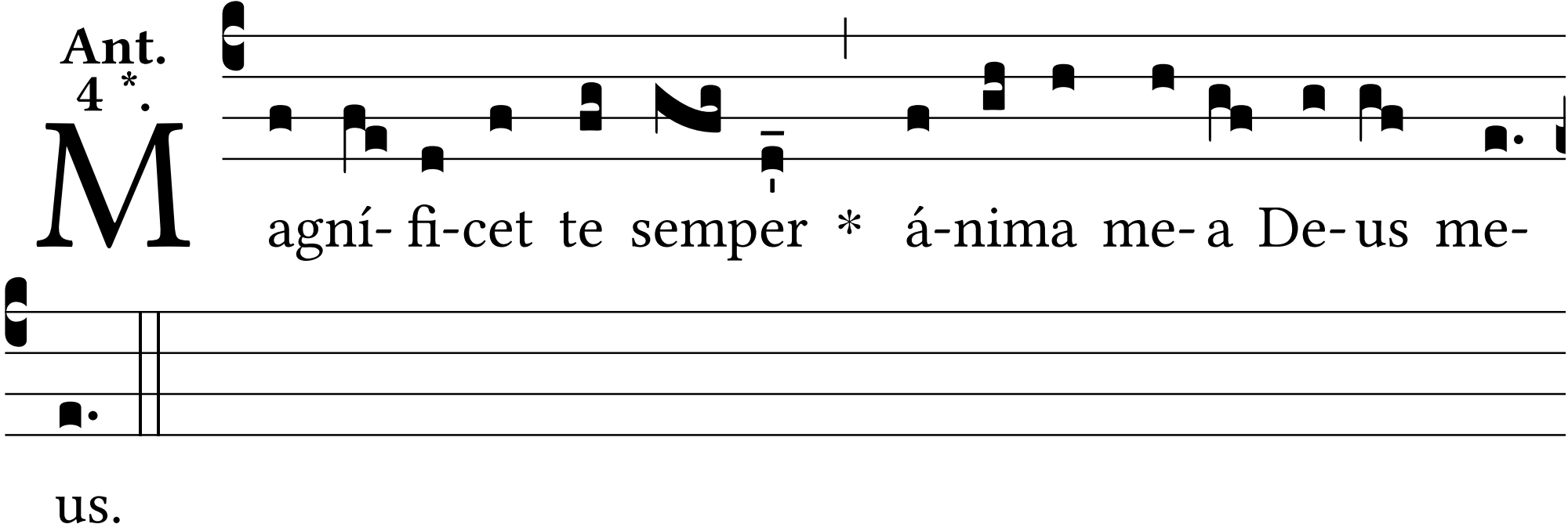
Ant. 4 *.
Magní- fi-cet te semper * á-nima me- a De- us me-
us.