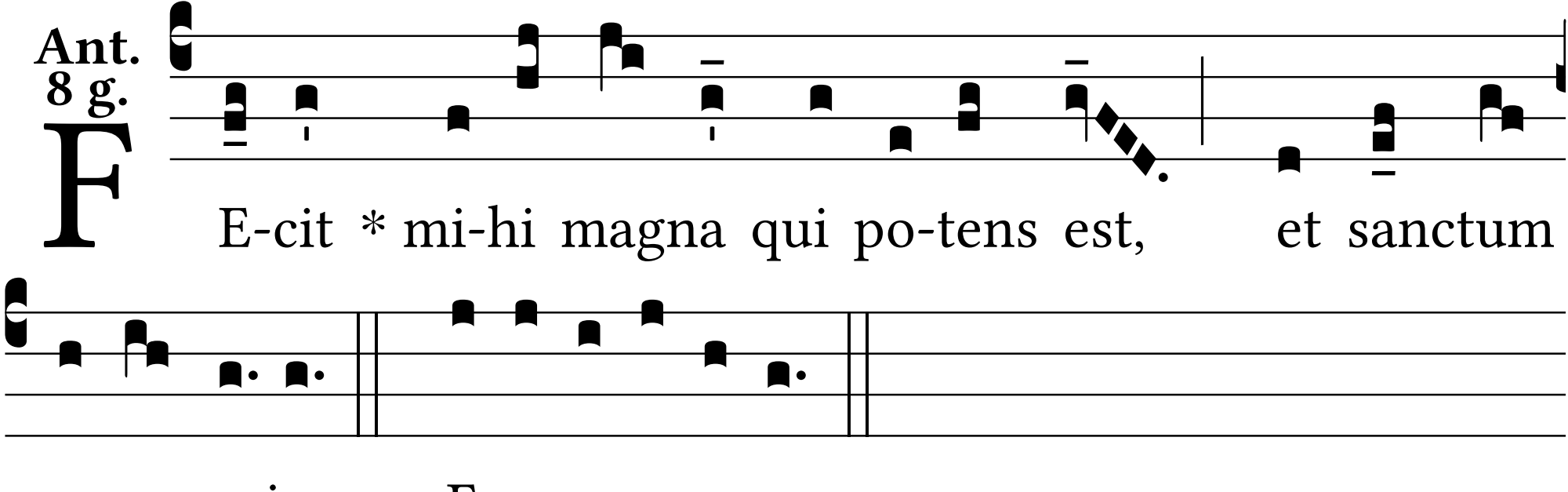
Ant.
8 g.
F
E-cit * mi-hi magna qui po-tens est, et sanctum
nomen e-ius. E u o u a e.