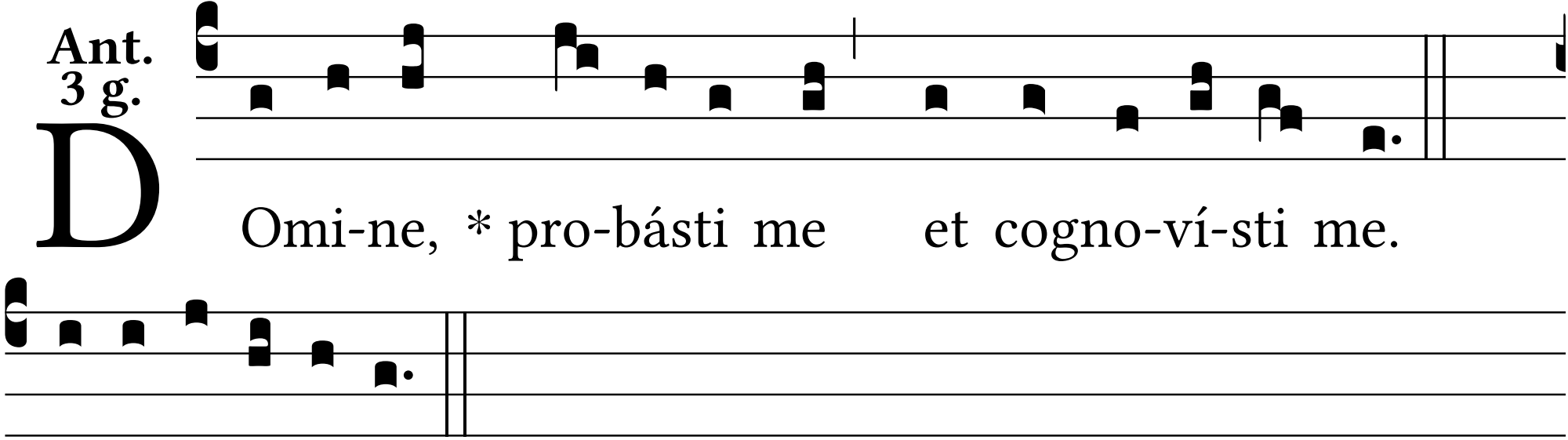Ant. 3 g.