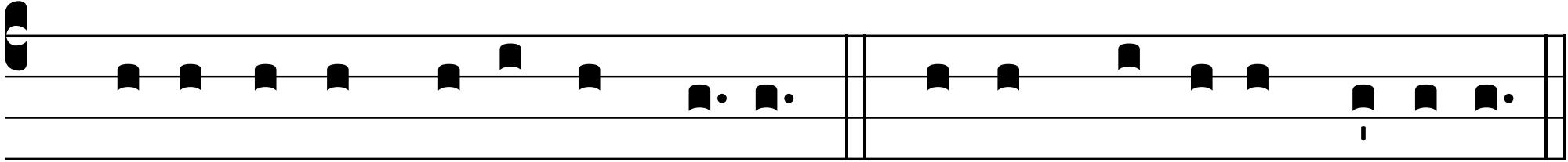

℣. Collo-cá-vit me in obscú-ris. ℟. Sic-ut mórtu-os sæcu-li.