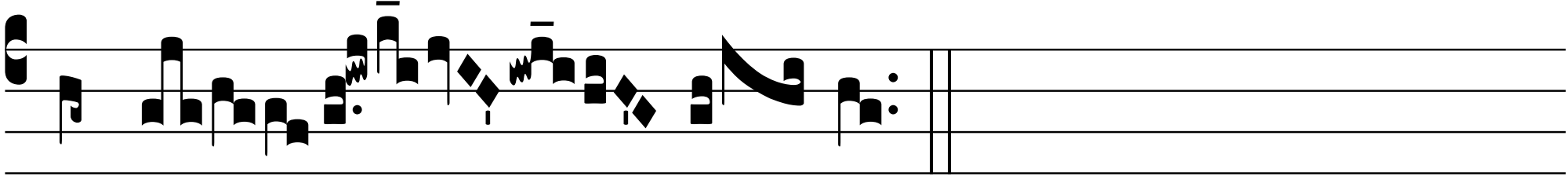

ALle- lú- ia.