Ant. 7 c2.

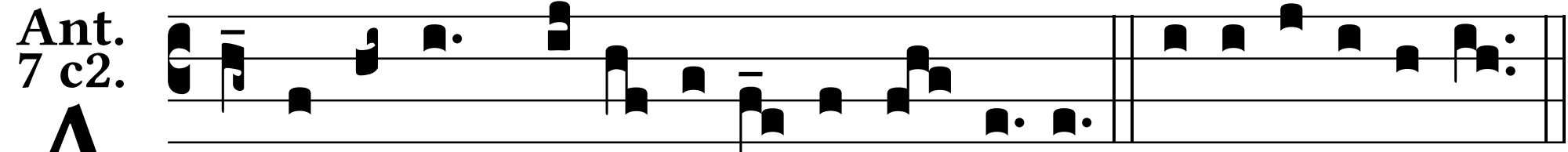

A L-le-lú-ia, * Alle-lú-ia, Alle- lú-ia. E u o u a e.