Hymn.

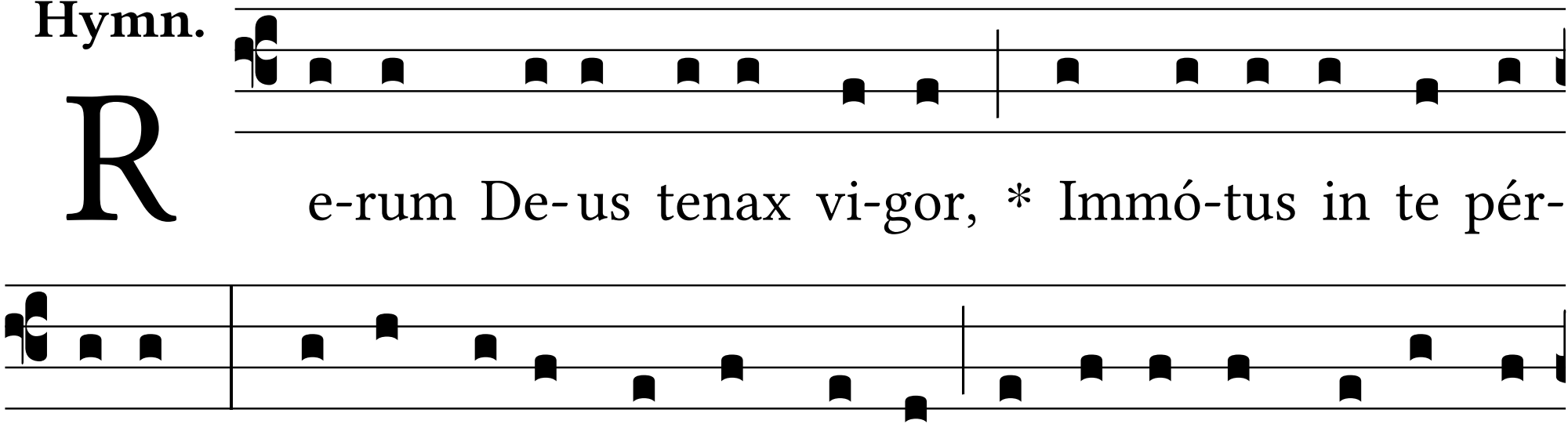

R e-rum De-us tenax vi-gor, * Immó-tus in te pér-

manens, Lu-cis di- úrnae témpor-a Succéssi-bus de-térmi-

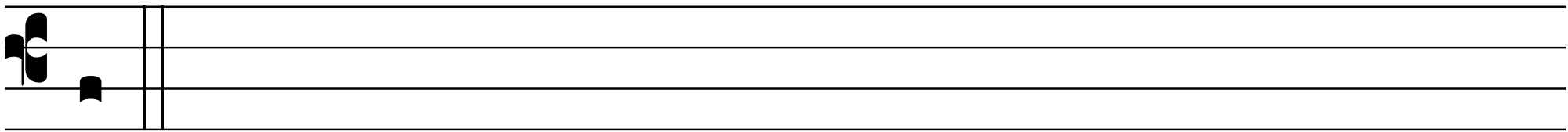

nans.