Ant. 3 a2.

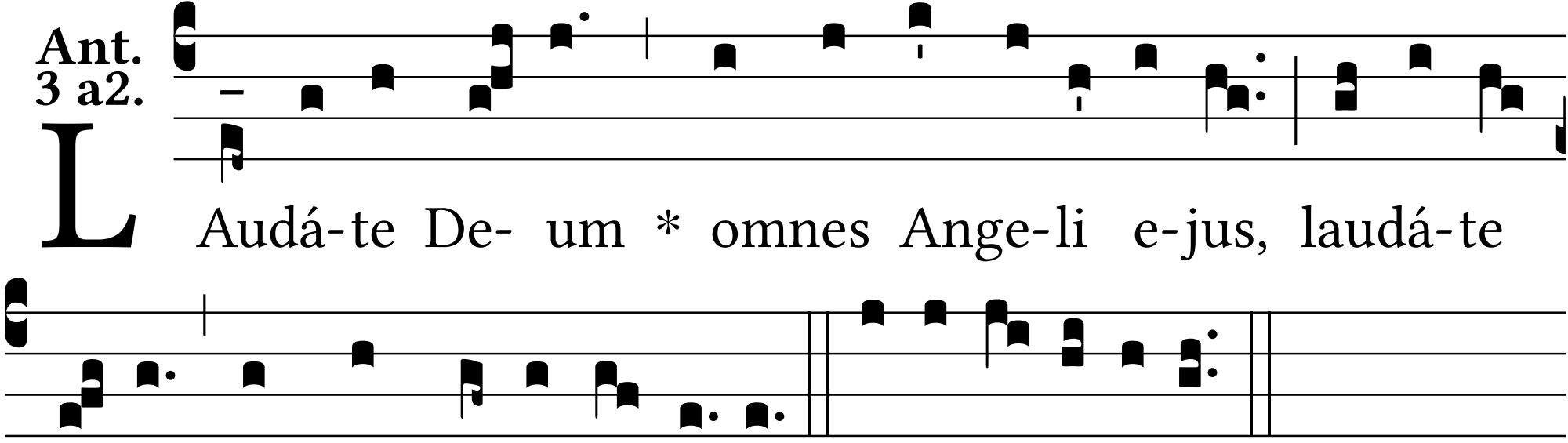
LAudá-te De- um * omnes Ange-li e-jus, laudá-te
e- um omnes Virtú-tes e-jus. E u o u a e.