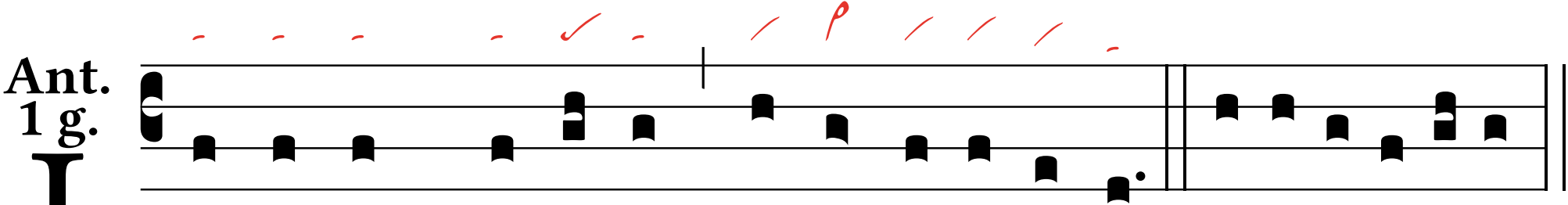

In domum Dómi-ni * læ-tántes í-bimus. E u o u a e.