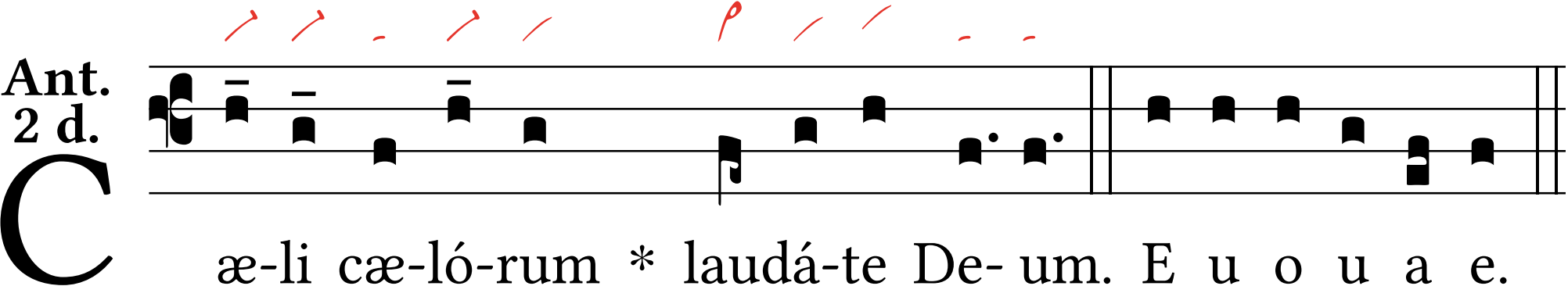
Ant.
2 d.
C
æ-li cæ-ló-rum * laudá-te De- um. E u o u a e.