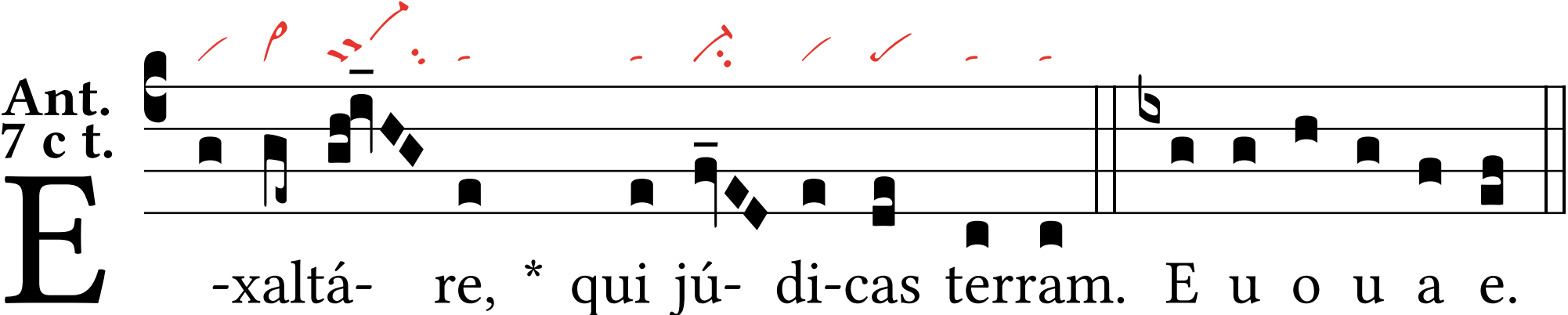
Ant.
7 c t.
E
-xaltá- re, * qui jú- di-cas terram. E u o u a e.