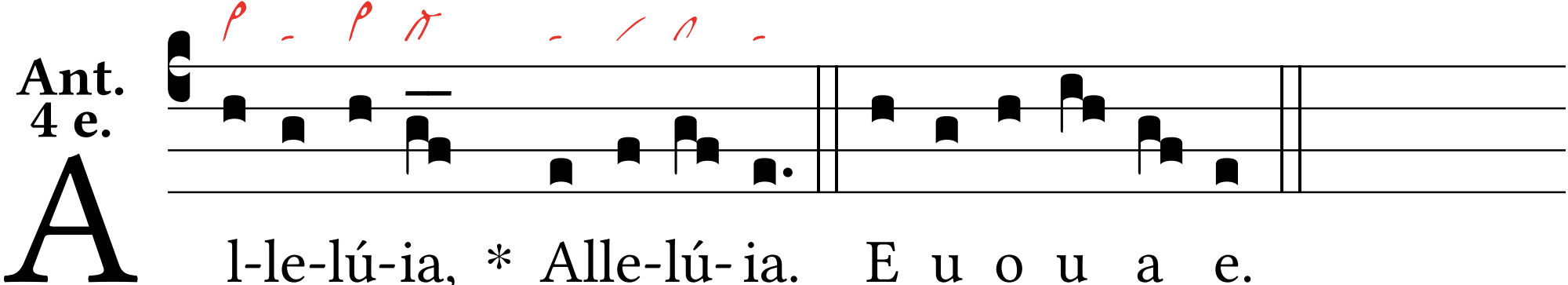
Ant.
4 e.
A
l-le-lú-ia, * Alle-lú- ia. E u o u a e.