Ant. 8 b.

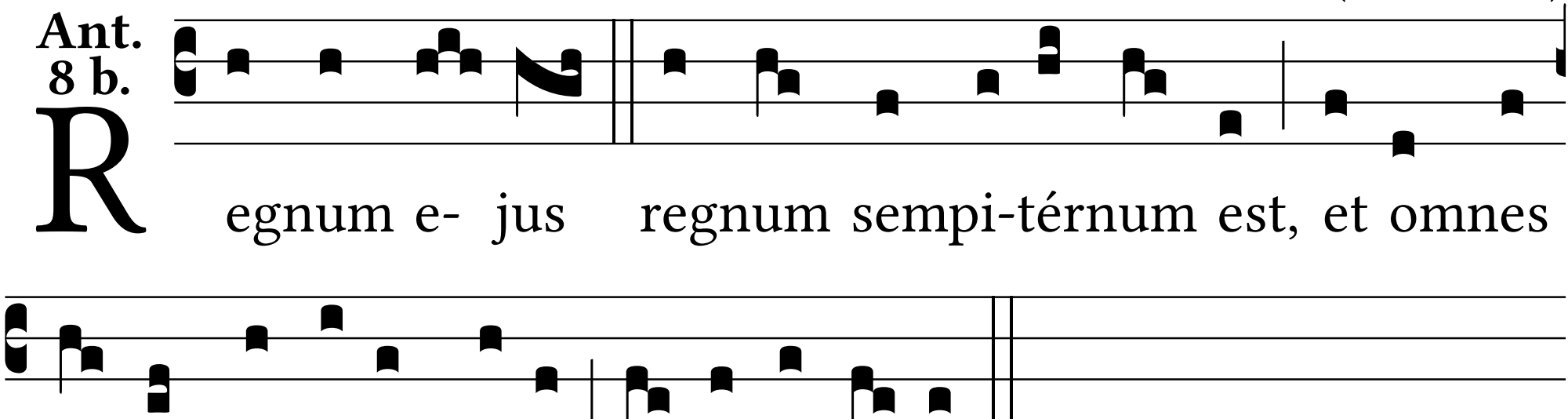
R
egnum e- jus regnum sempi-térnum est, et omnes
re-ges sérvi- ent e- i et obœ́-di- ent.