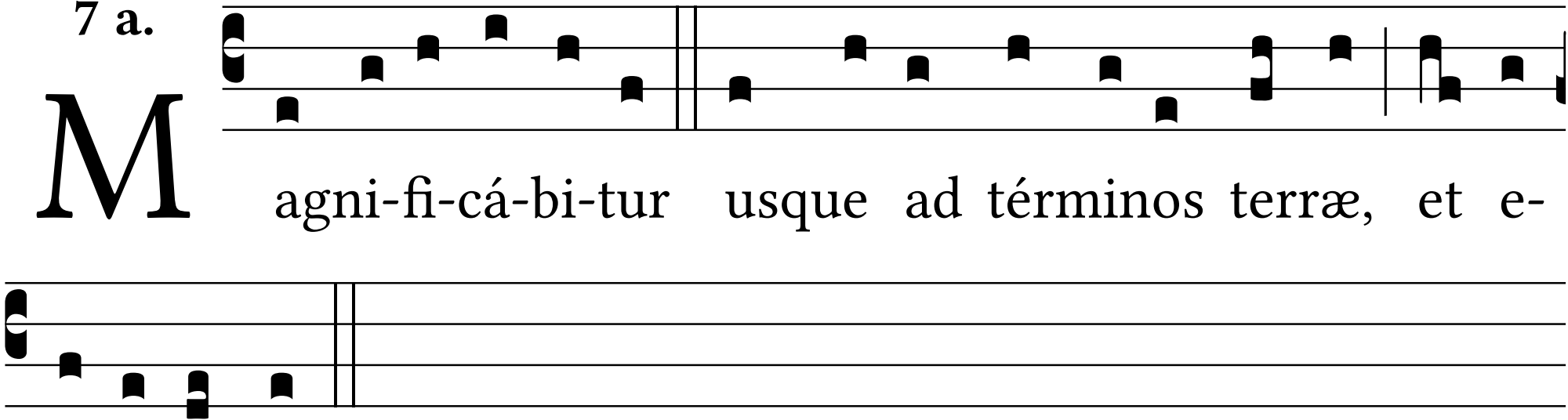7 a.