Ant. 8 G.

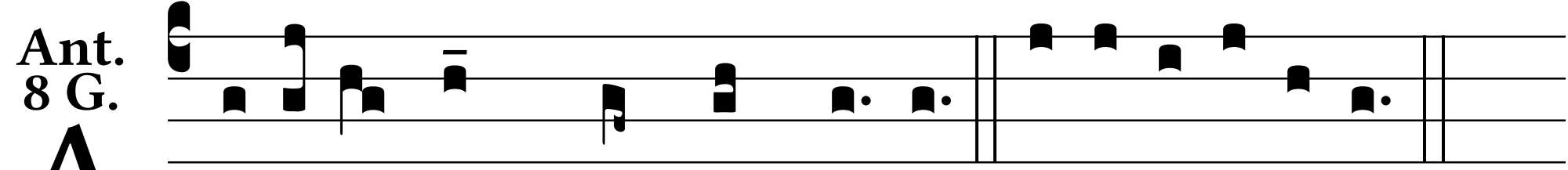

A Udí-te hæc, * omnes Gentes. E u o u a e.