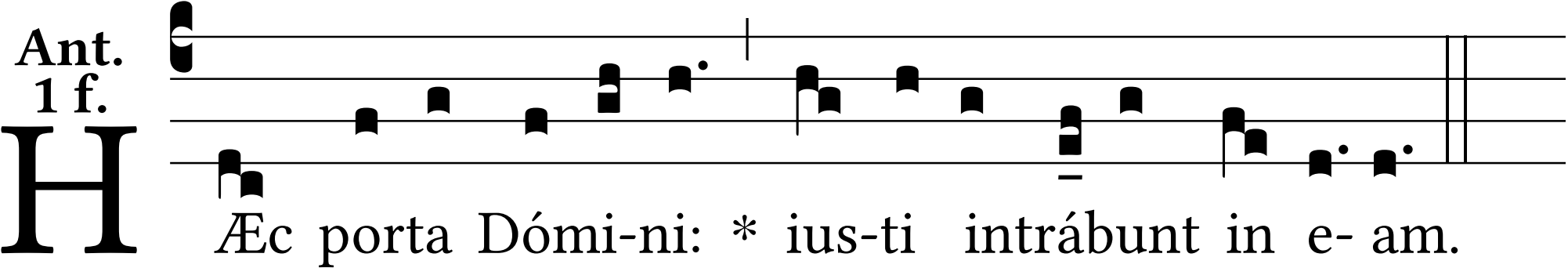
Ant.
1 f.
H
Æc porta Dómi-ni: * ius-ti intrábunt in e- am.