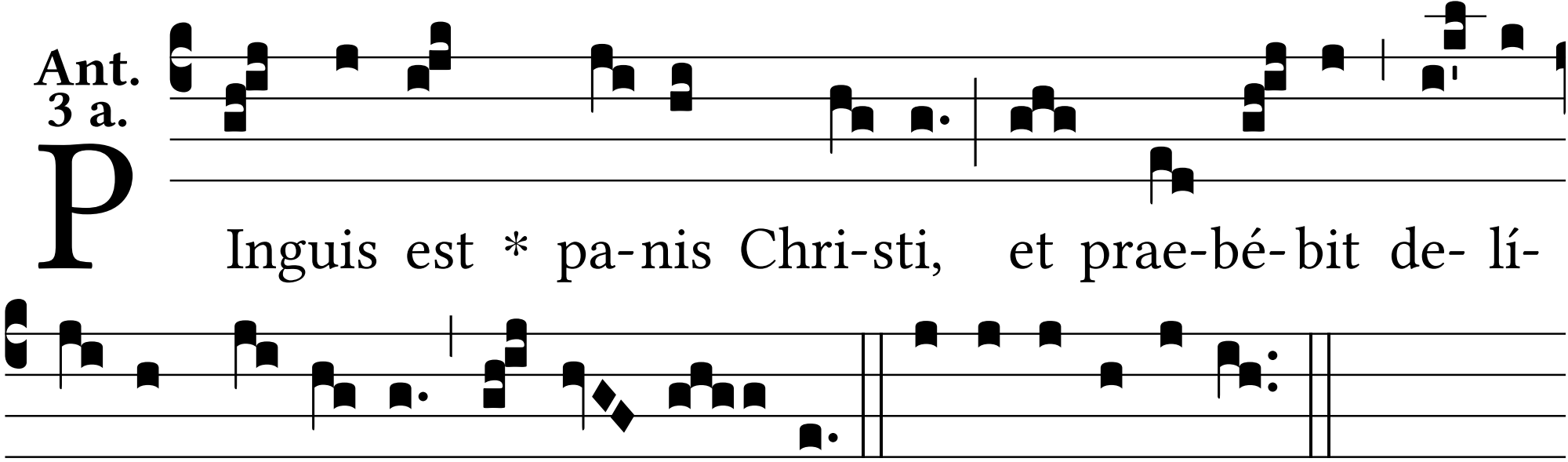
Ant.
3 a.
P
Inguis est * pa-nis Chri-sti, et prae-bé-bit de- lí-
ci- as ré-gi-bus, al-le- lú- ia. E u o u a e.