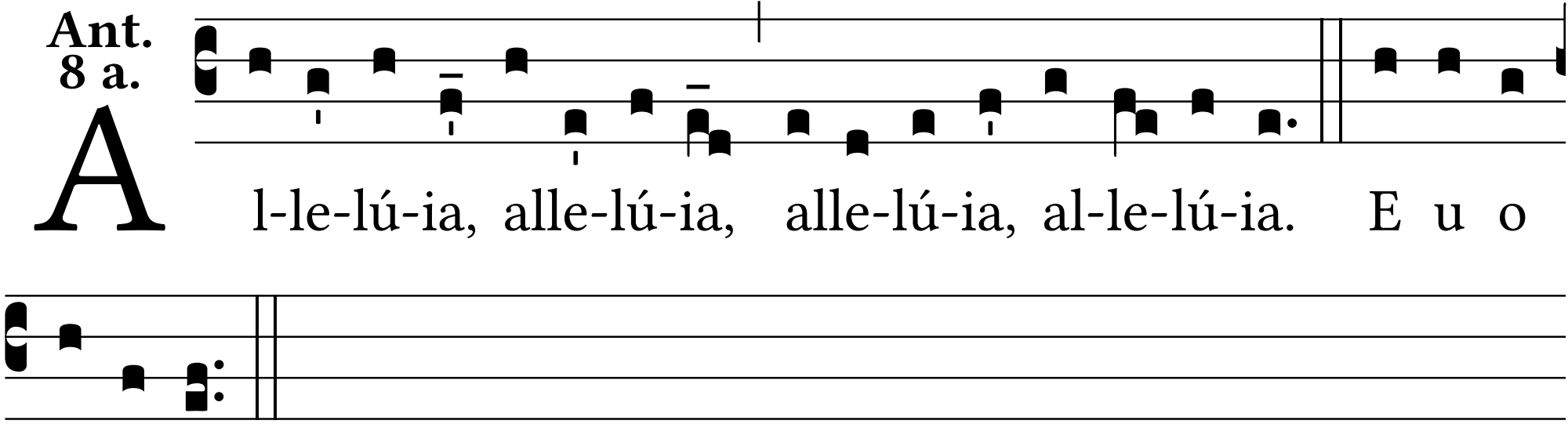Ant. 8 a.