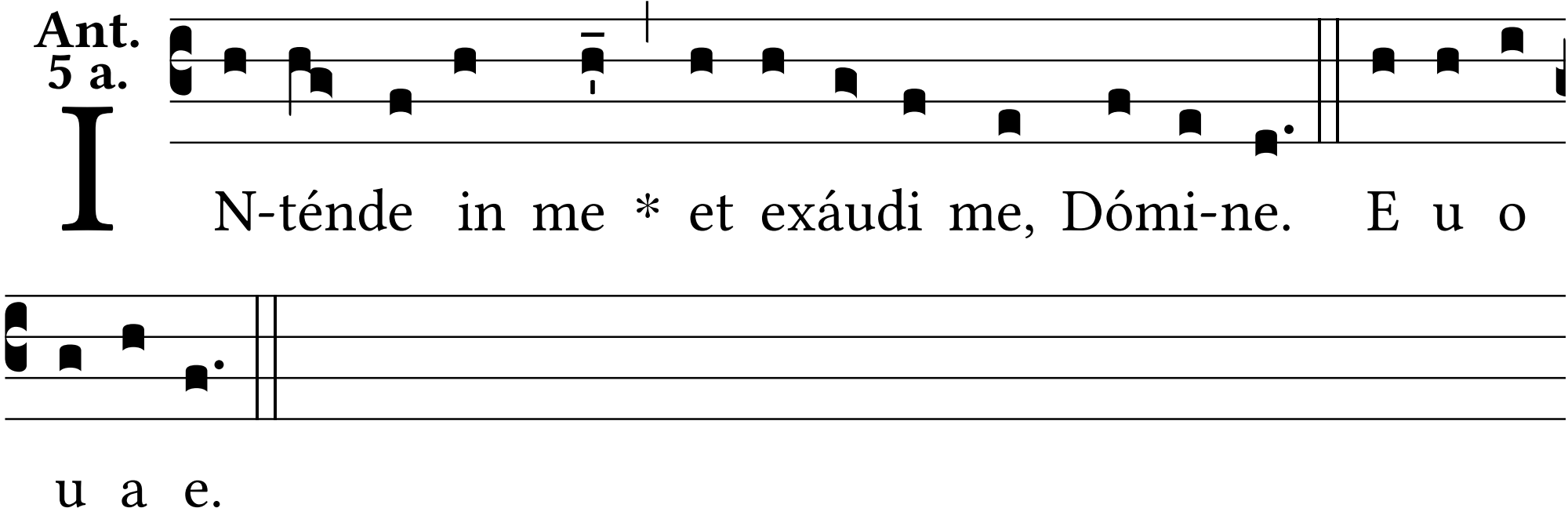
Ant.
5 a.
IN-ténde in me * et exáudi me, Dómi-ne. E u o
u a e.