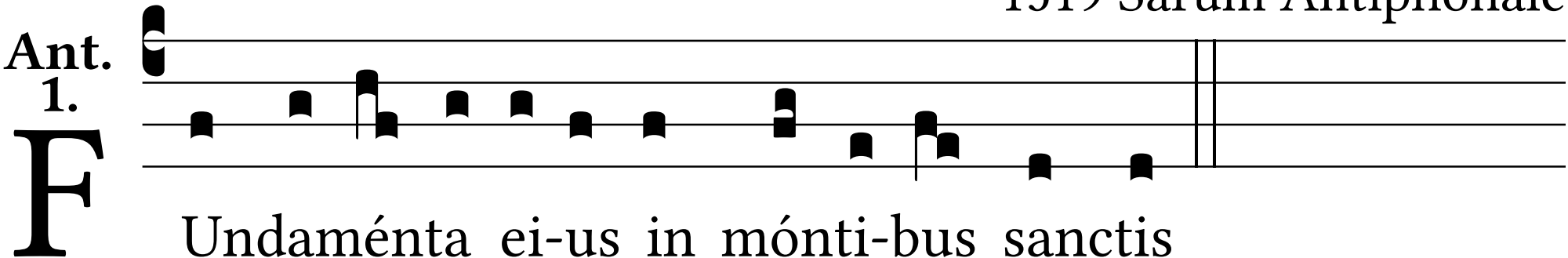
Ant.
1.
F
Undaménta ei-us in mónti-bus sanctis