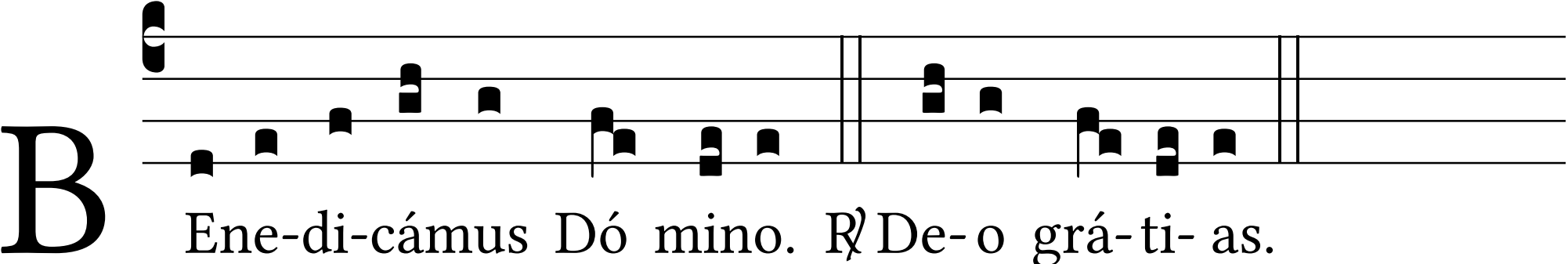
B
Ene-di-cámus Dó mino. ℟ De- o grá- ti- as.