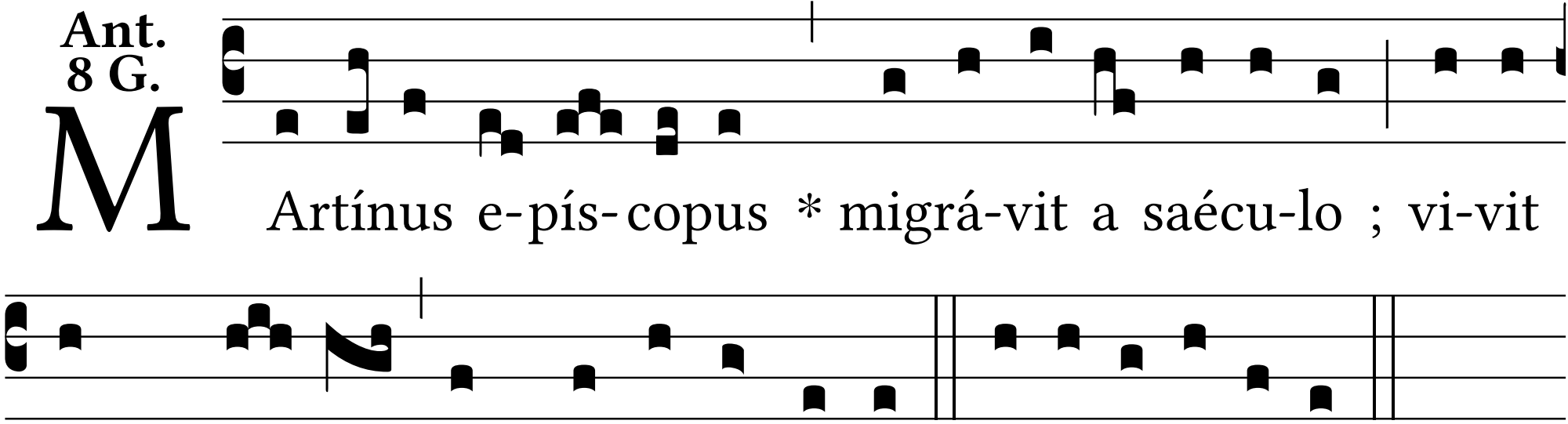
Ant.
8 G.
M
Artínus e-pís-copus * migrá-vit a saécu-lo ; vi-vit
in Chris- to gemma sa-cerdó-tum. E u o u a e.