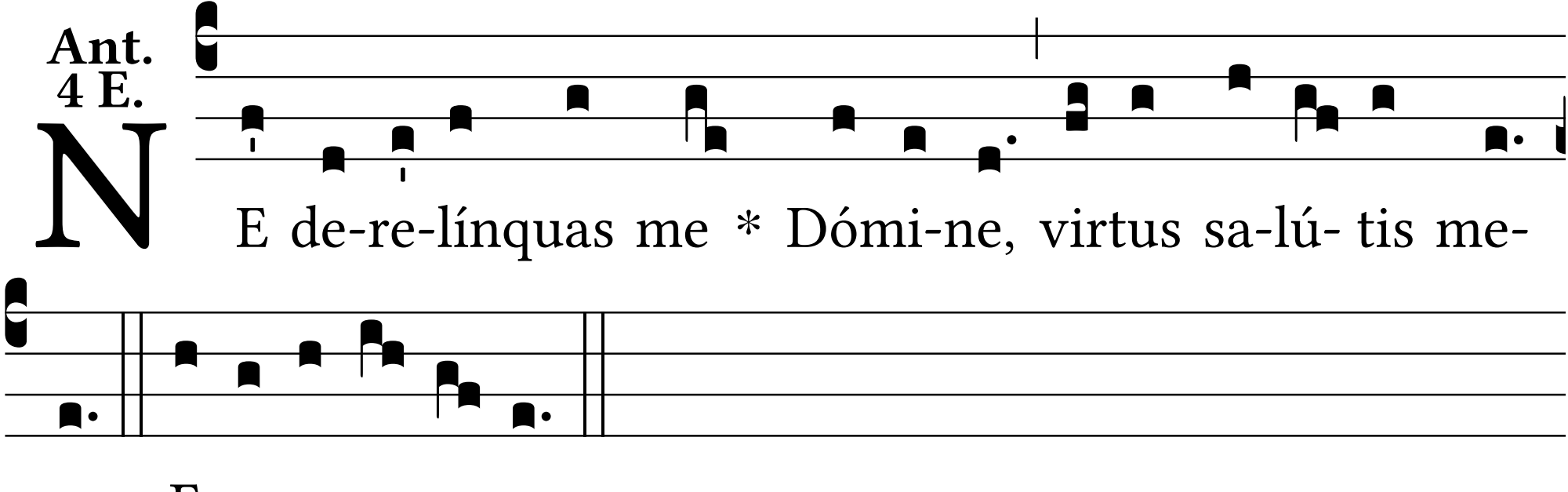
Ant.
4 E.
N
E de-re-línquas me * Dómi-ne, virtus sa-lú- tis me-
ae. E u o u a e.