Ant. 4 A.

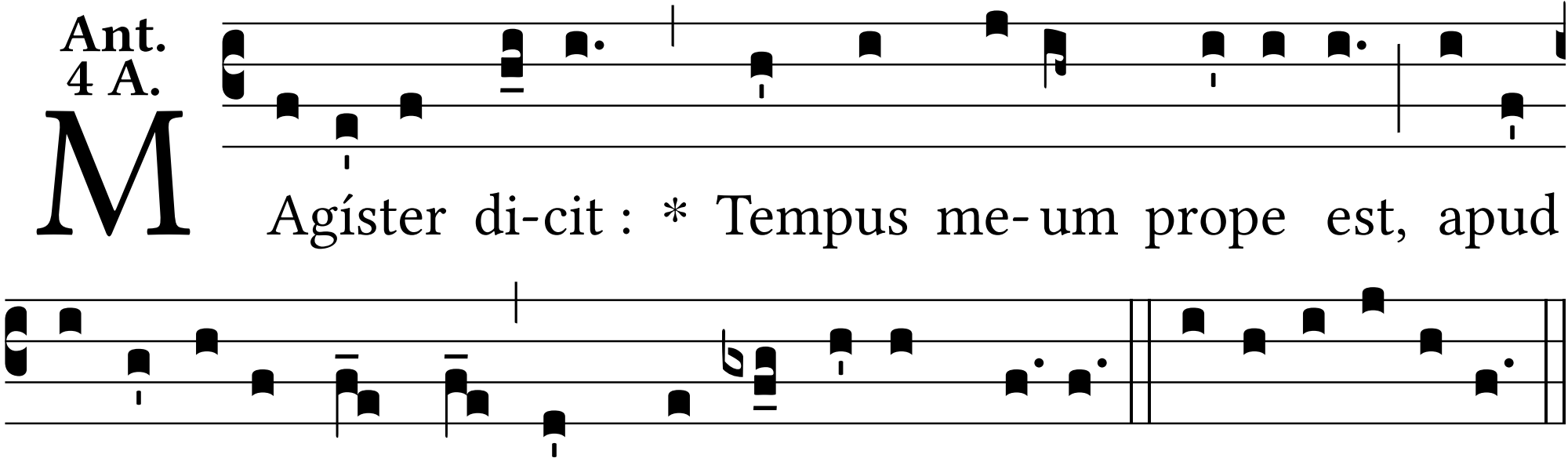
M
Agíster di-cit : * Tempus me-um prope est, apud
te fá-ci- o Pascha cum di-scí-pu-lis me- is. E u o u a e.