Ant. 7 a.

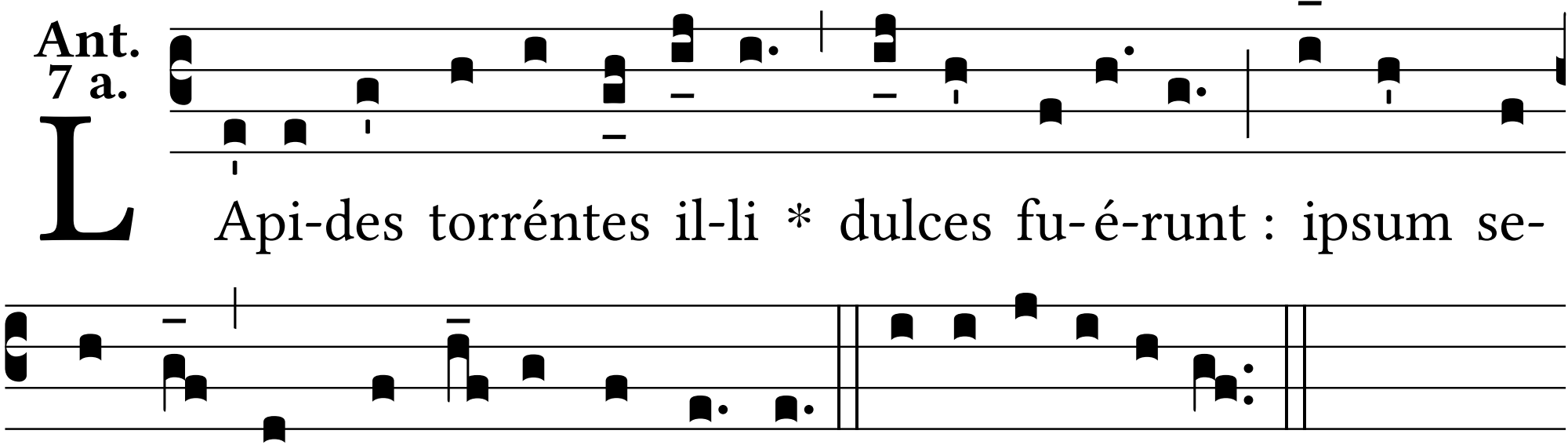
L
Api-des torréntes il-li * dulces fu-é-runt : ipsum se-
quúntur omnes á-nimae justae. E u o u a e.