Ant. 7 c.

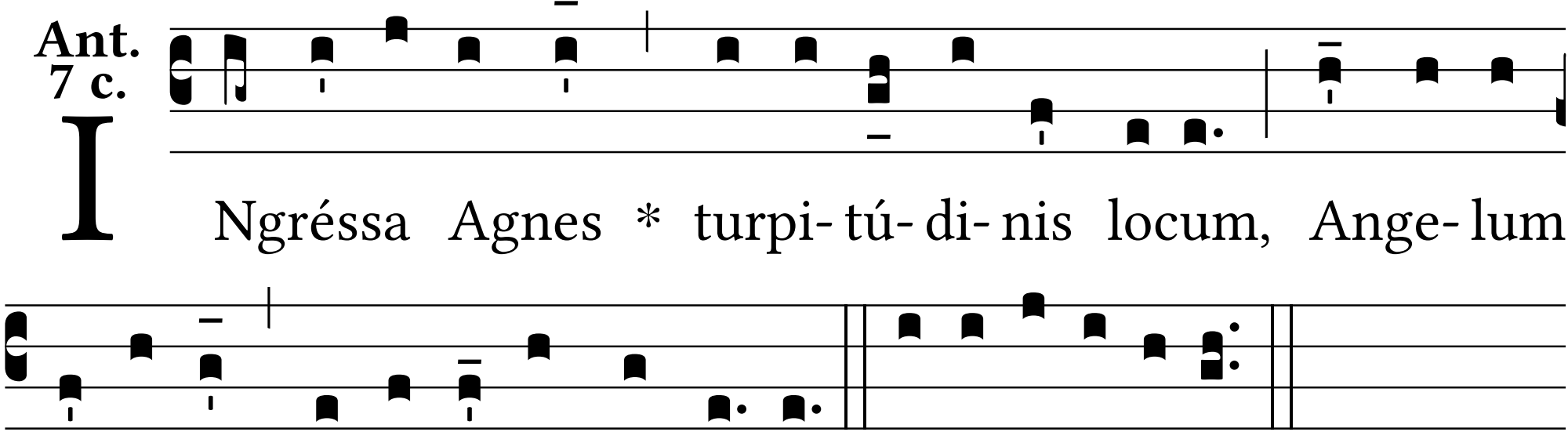
INgréssa Agnes * turpi- tú- di- nis locum, Ange- lum
Dómi-ni praepa-rá-tum invé-nit. E u o u a e.