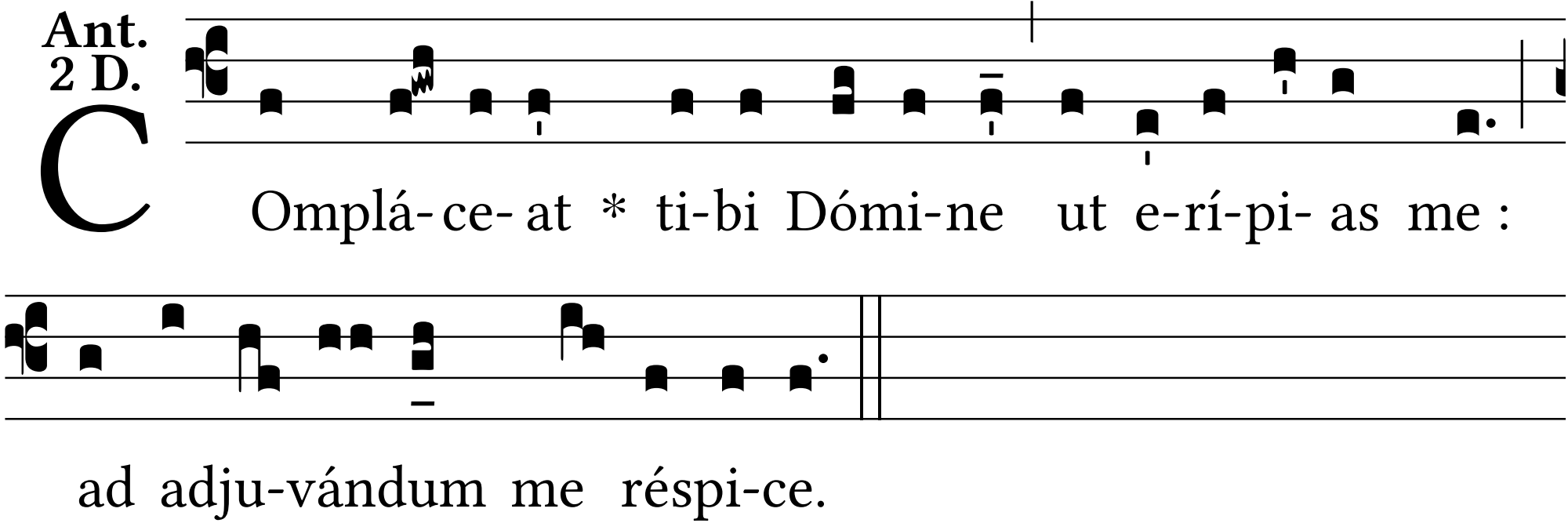
Ant.
2 D.
C
Omplá- ce- at * ti-bi Dómi-ne ut e-rí-pi- as me :
ad adju-vándum me réspi-ce.