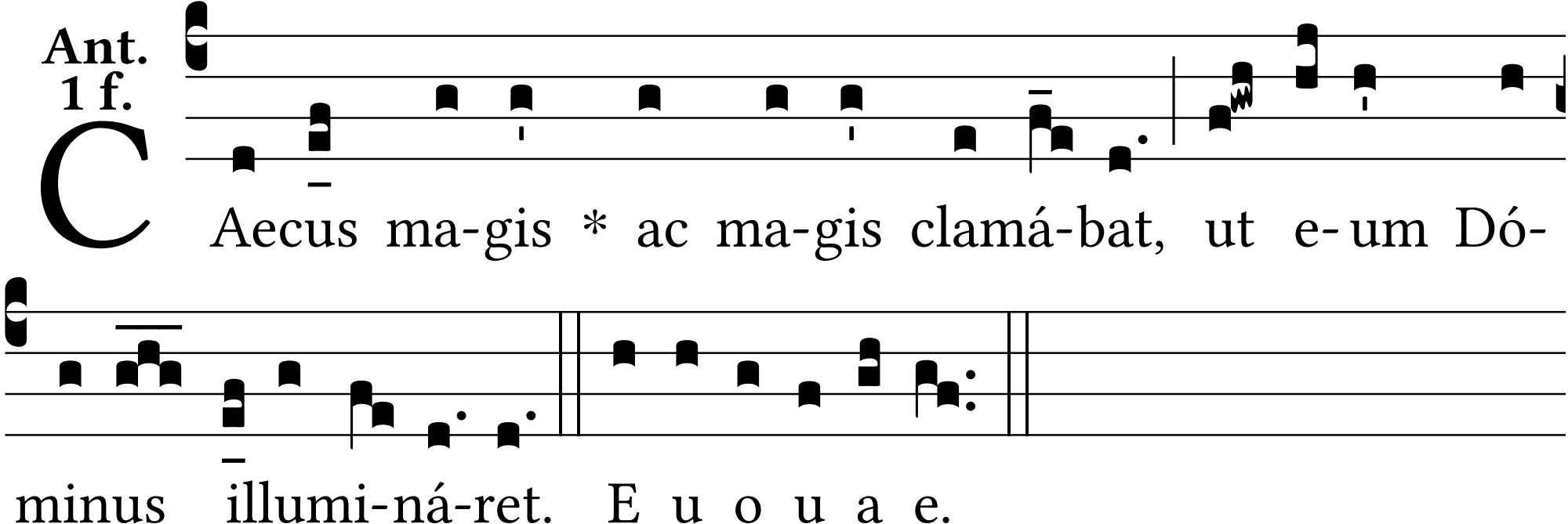
Ant.
1 f.
Aecus ma-gis * ac ma-gis clamá-bat, ut e-um Dó-
minus illumi-ná-ret. E u o u a e.