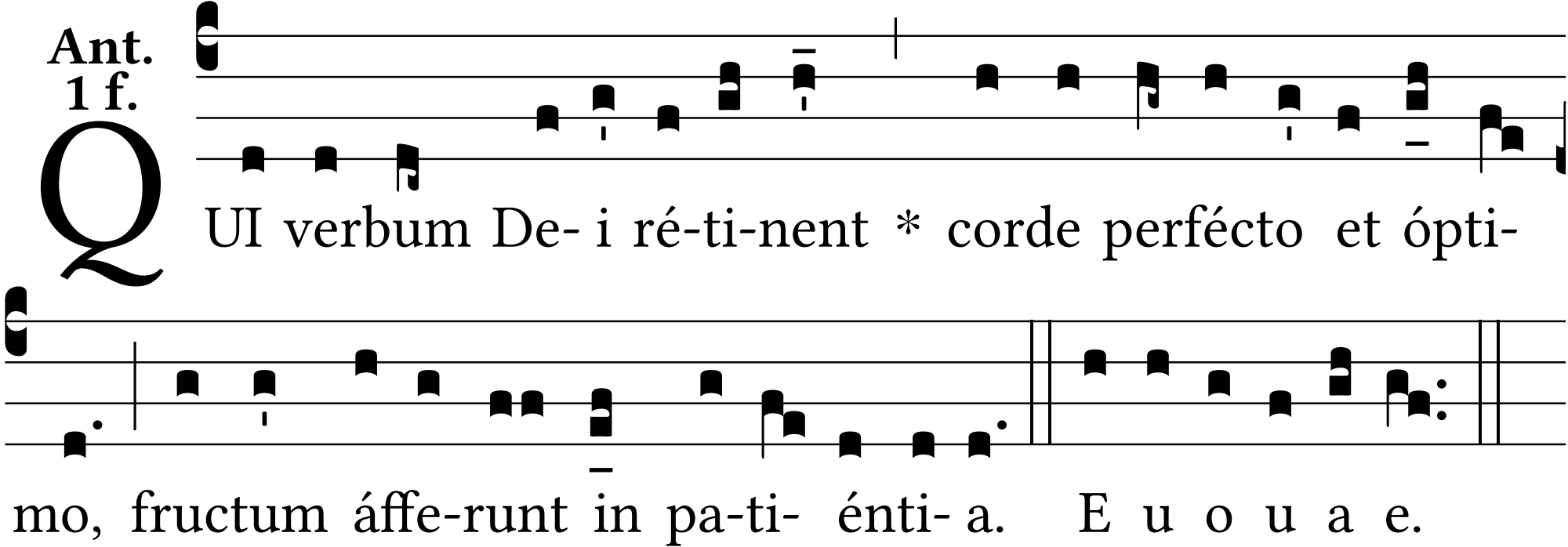
Ant.
1 f.
QUI verbum De- i ré-ti-nent * corde perfécto et ópti-
mo, fructum áffe-runt in pa-ti- énti- a. E u o u a e.