Ant. 7 a.

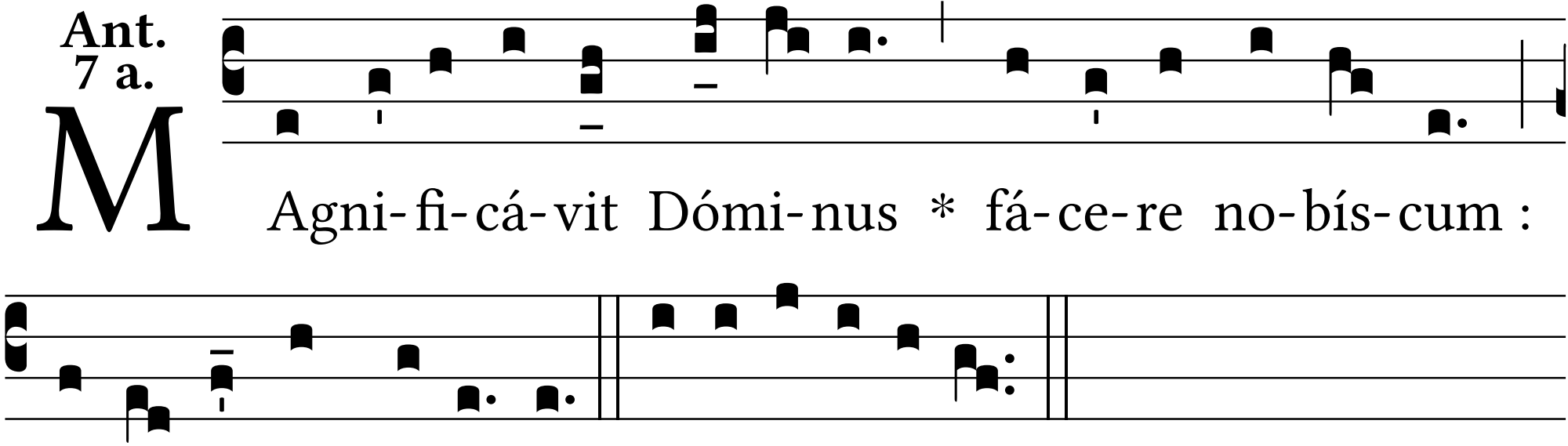
M
Agni-fi-cá-vit Dómi-nus * fá-ce-re no-bís-cum :
facti sumus laetántes. E u o u a e.