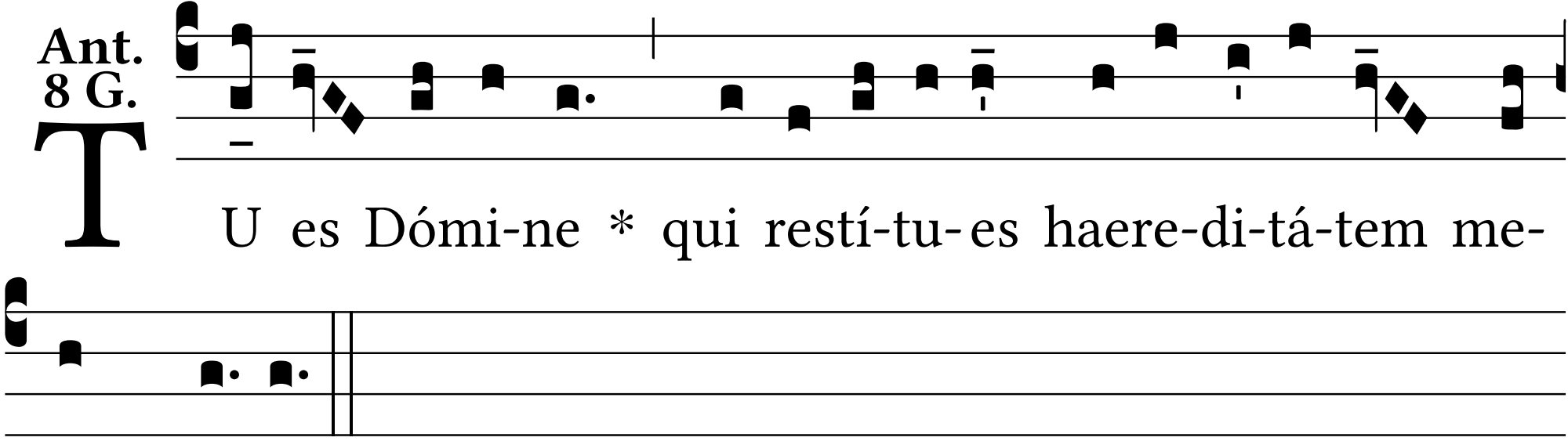

In Paschal Time, Allelúia. *is not added.*