Ant. 8 G.

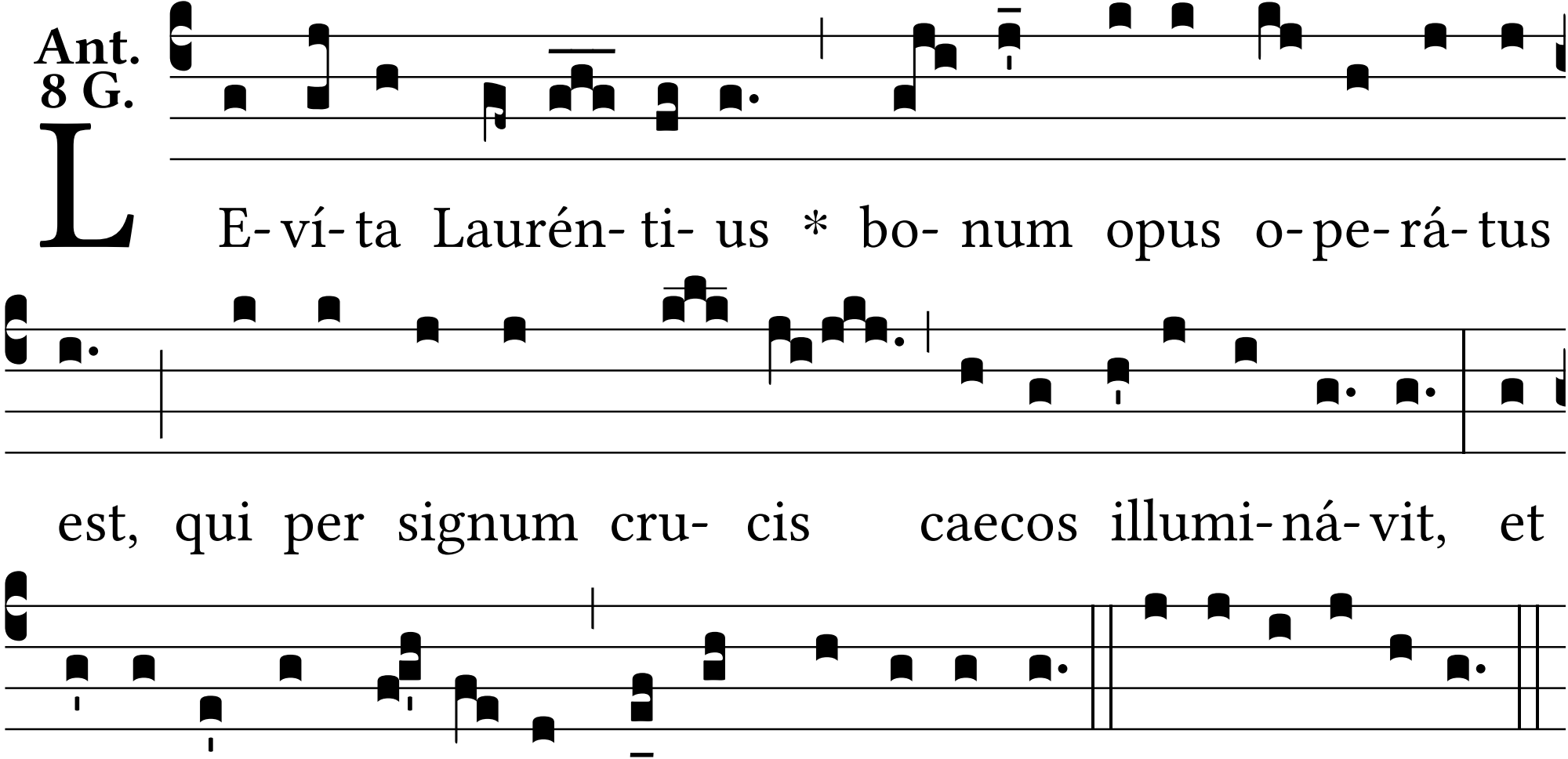
L E- ví- ta Laurén- ti- us * bo- num opus o- pe- rá- tus
est, qui per signum cru- cis caecos illumi- ná- vit, et
thesáuros Ecclé- si- ae de-dit paupé-ri-bus. E u o u a e.