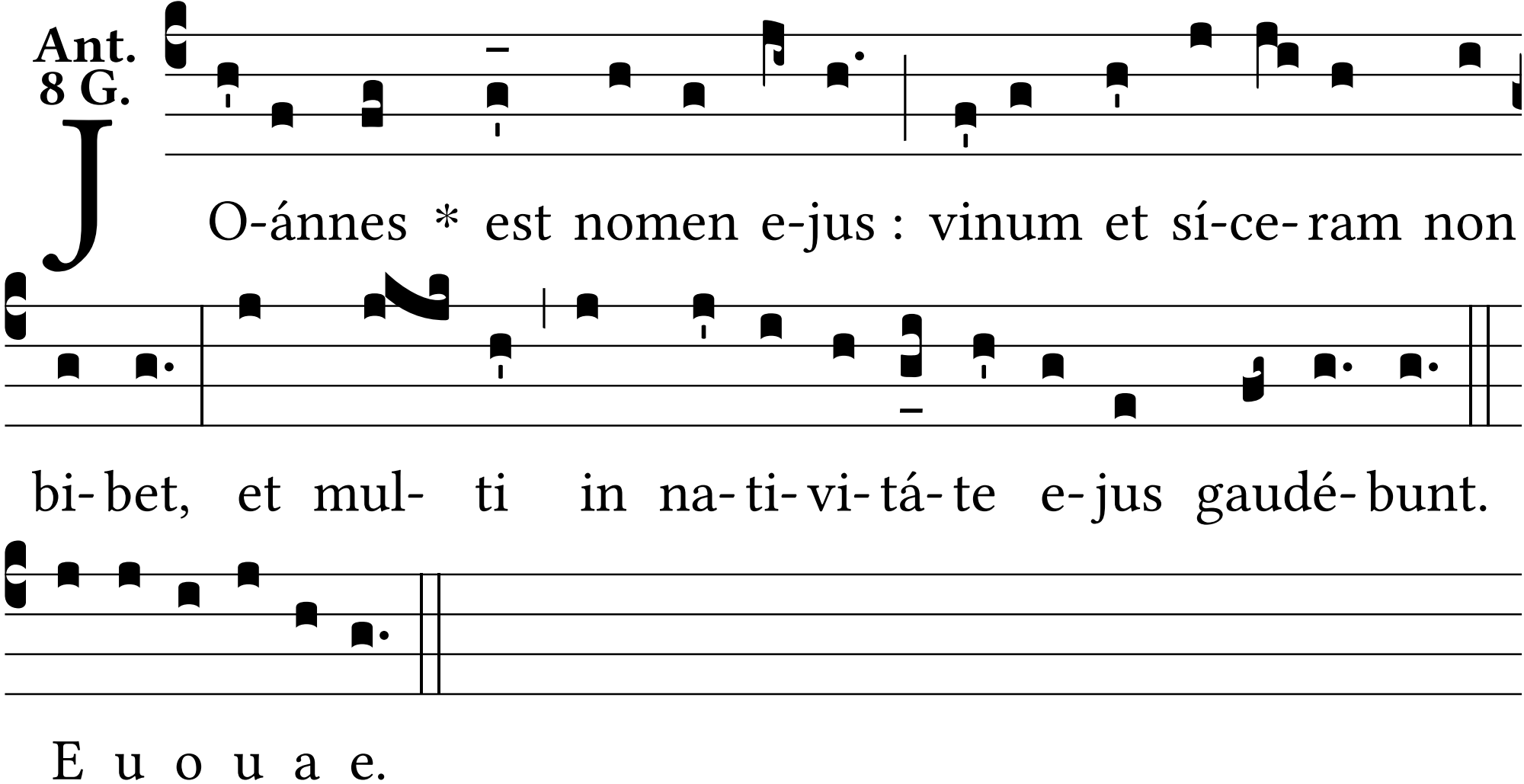
Ant.
8 G.
JO-ánnes * est nomen e-jus : vinum et sí-ce-ram non
bi-bet, et mul- ti in na-ti-vi-tá-te e-jus gaudé-bunt.
E u o u a e.