Ant. 2 D.

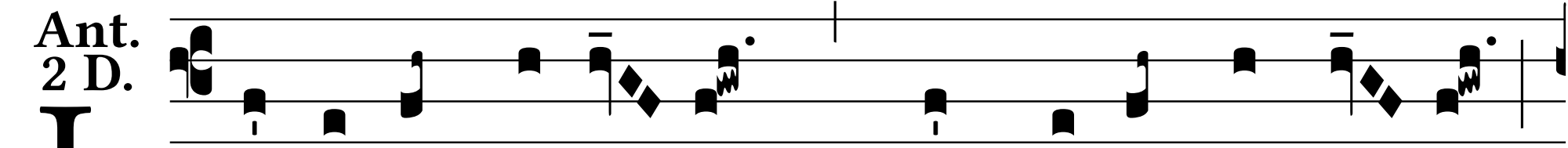

L Audémus Dómi- num, * quem laudant Ange- li,

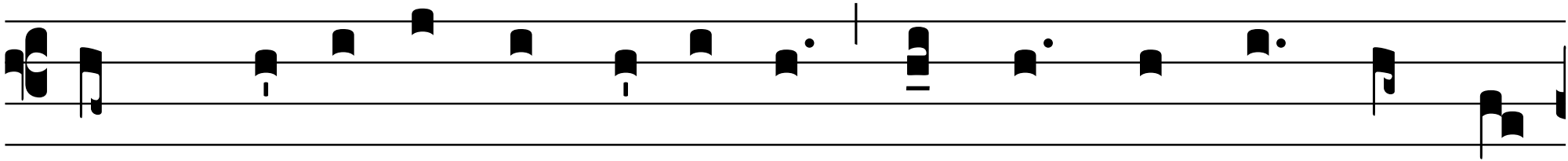

quem Ché-ru-bim et Sé-raphim Sanctus, Sanctus, Sanctus

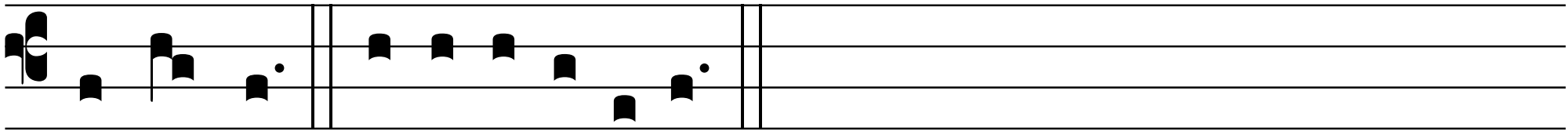

proclá-mant. E u o u a e.